

MICROFILMED

DRURY LANE
WATER & SEWER IN ST. RW

FILED
GREENVILLE CO. S.C.
JUL 1 4 30 PM '83
DONNIE S. WILKINSLEY
R.H.C.

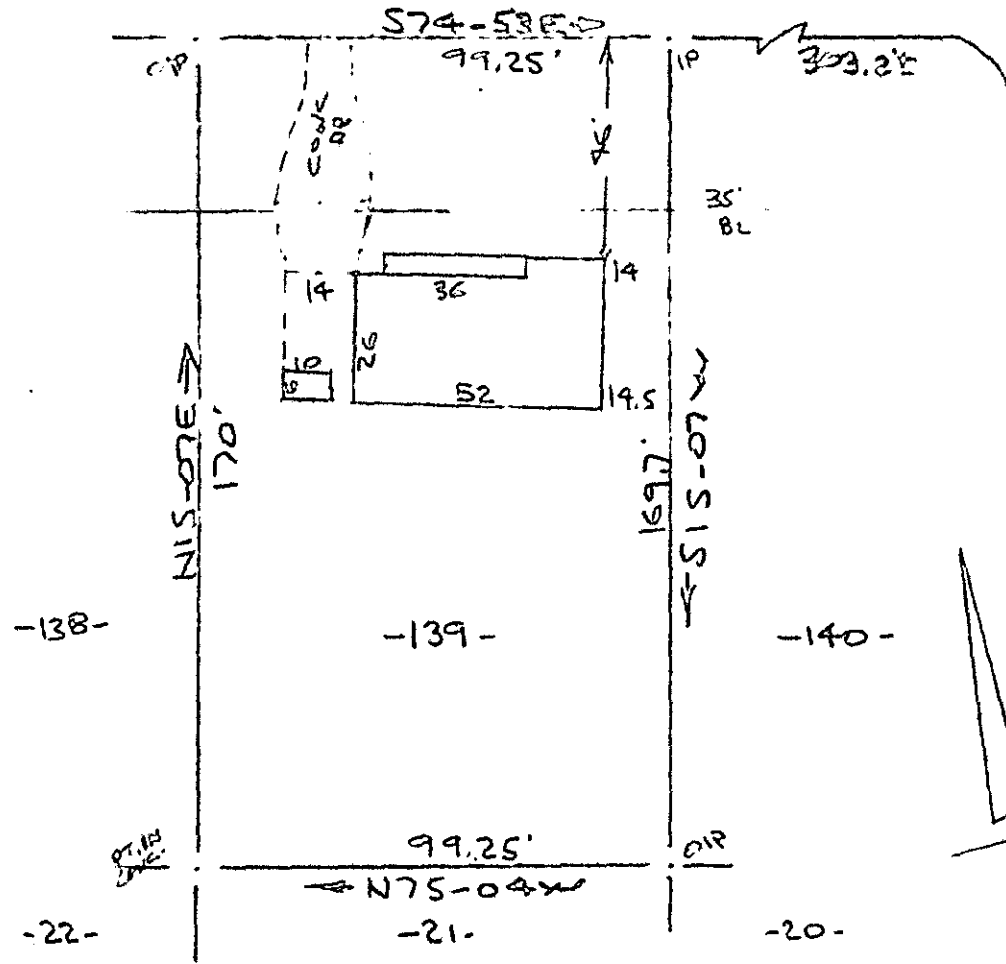

Note: Improvements on this lot are not in a flood hazard area.

PROPERTY OF
MICHAEL E. BAGWELL & DEBRA E. BAGWELL
NEAR GREENVILLE, S.C.
40-28 JUNE 8 1983 40'

This is to certify that on the 28th day of June, 1983, I surveyed the property shown on this plat, being known as lot 139 on plat of MAP OF GLENDALE and recorded in the REC Office Greenville County, S. C., in Plat Book "01" at Pages 76 & 77; and that the property lines, walls and buildings are as shown hereon, and that the walls and buildings located on said lot do not encroach or project on adjacent street or property, and that no adjacent walls or buildings encroach or project on said premises, and no power lines cross this property except as shown hereon.

JUL 1 1983

295 ✓
94-99



CAROLINA SURVEYING CO.
112 Mainly St.
Greenville, S. C.

2 JUL 1 83 1285 3.0001